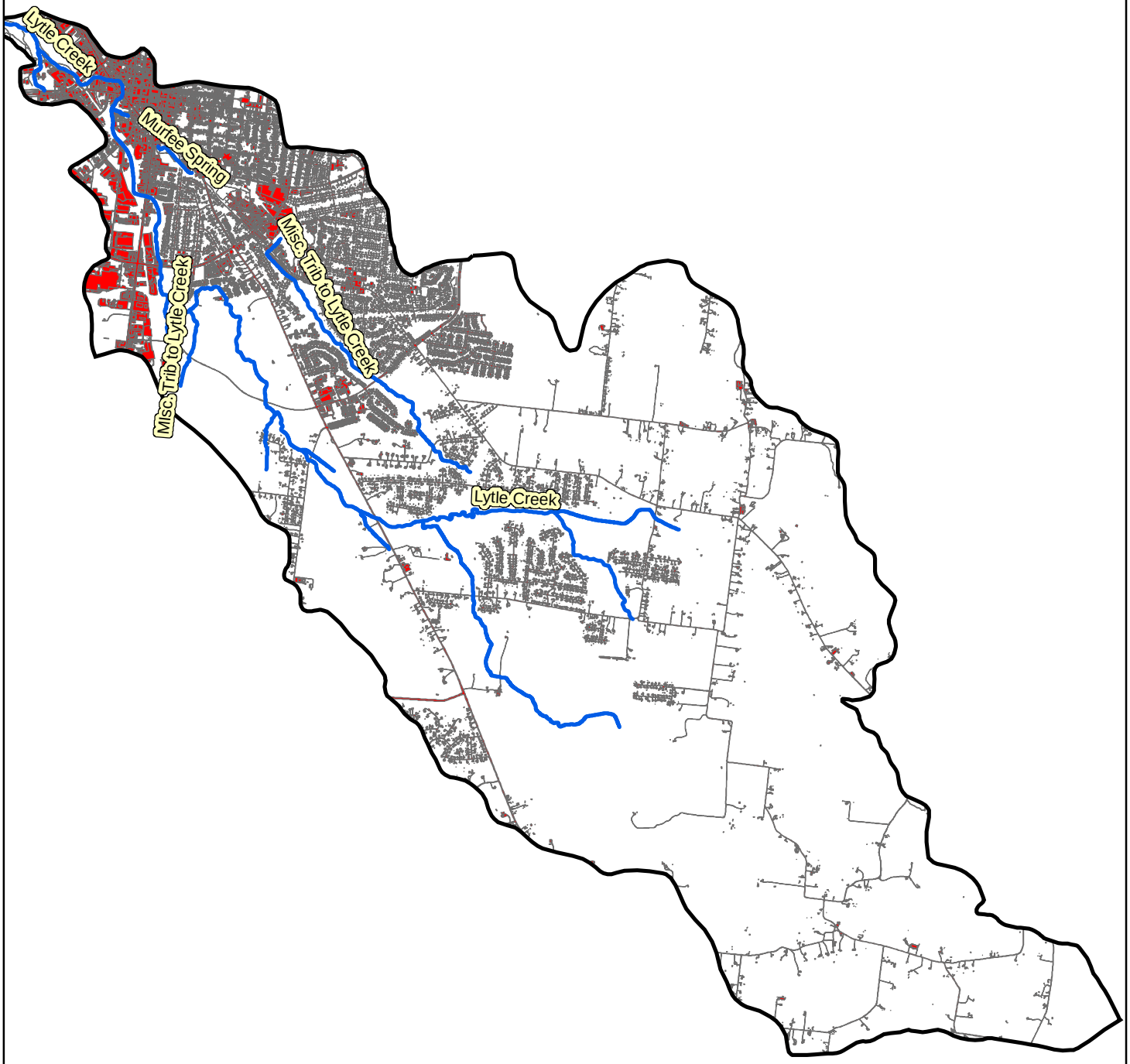2003 data
Total Area 795159029.05
Total Pervious area = 643476742.29 (80.9%)
Total Pervious area = 151682286.76 (19%)