East Fork of the Stones River
Impervious Surface = 13 %

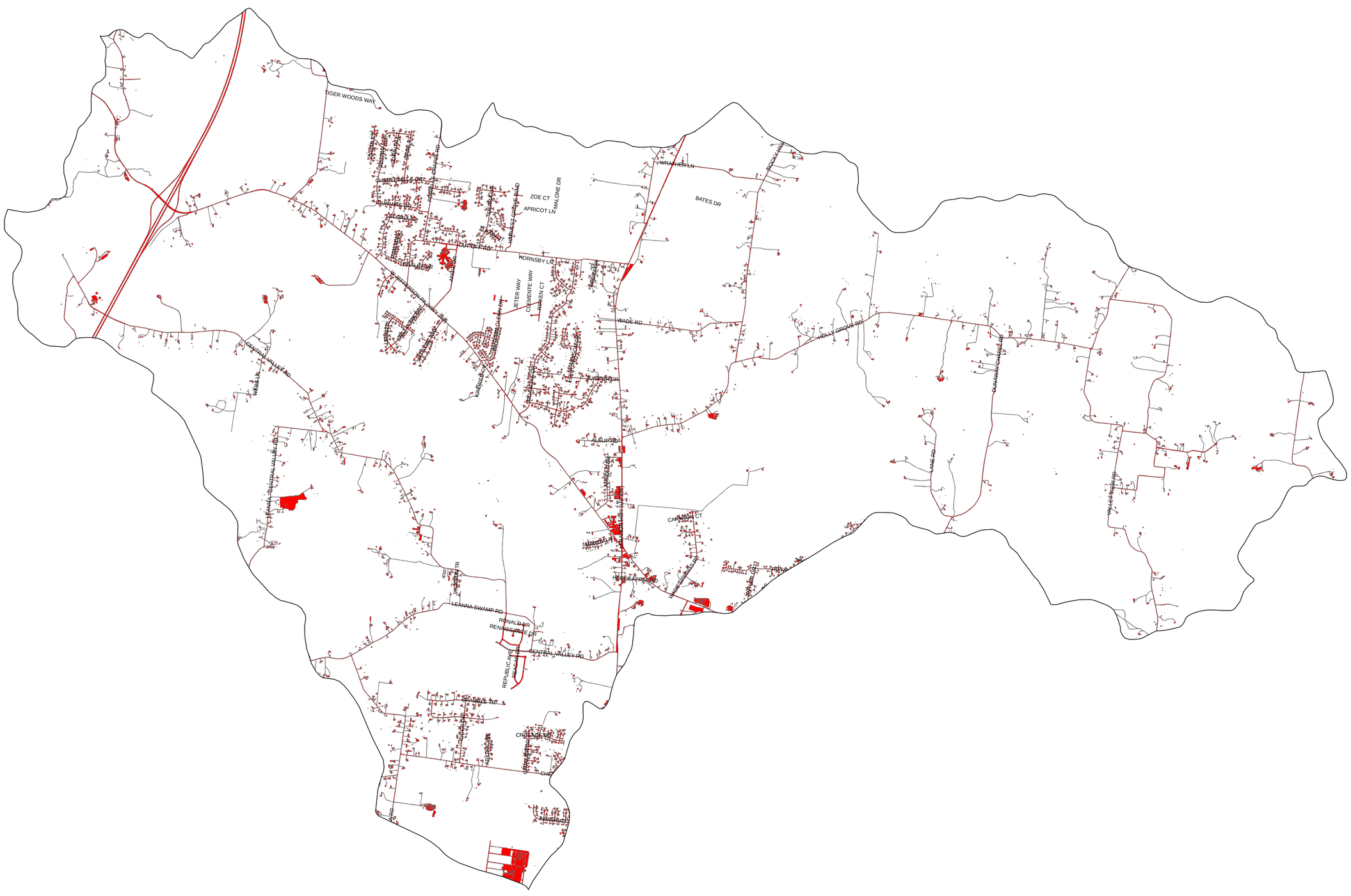

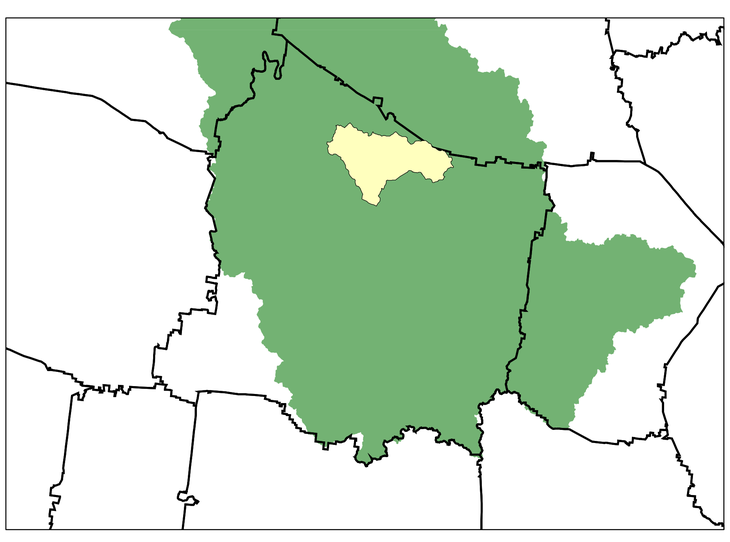

J.U.
5/2006