East Fork Stones (105)
Impervious Surface = 14%

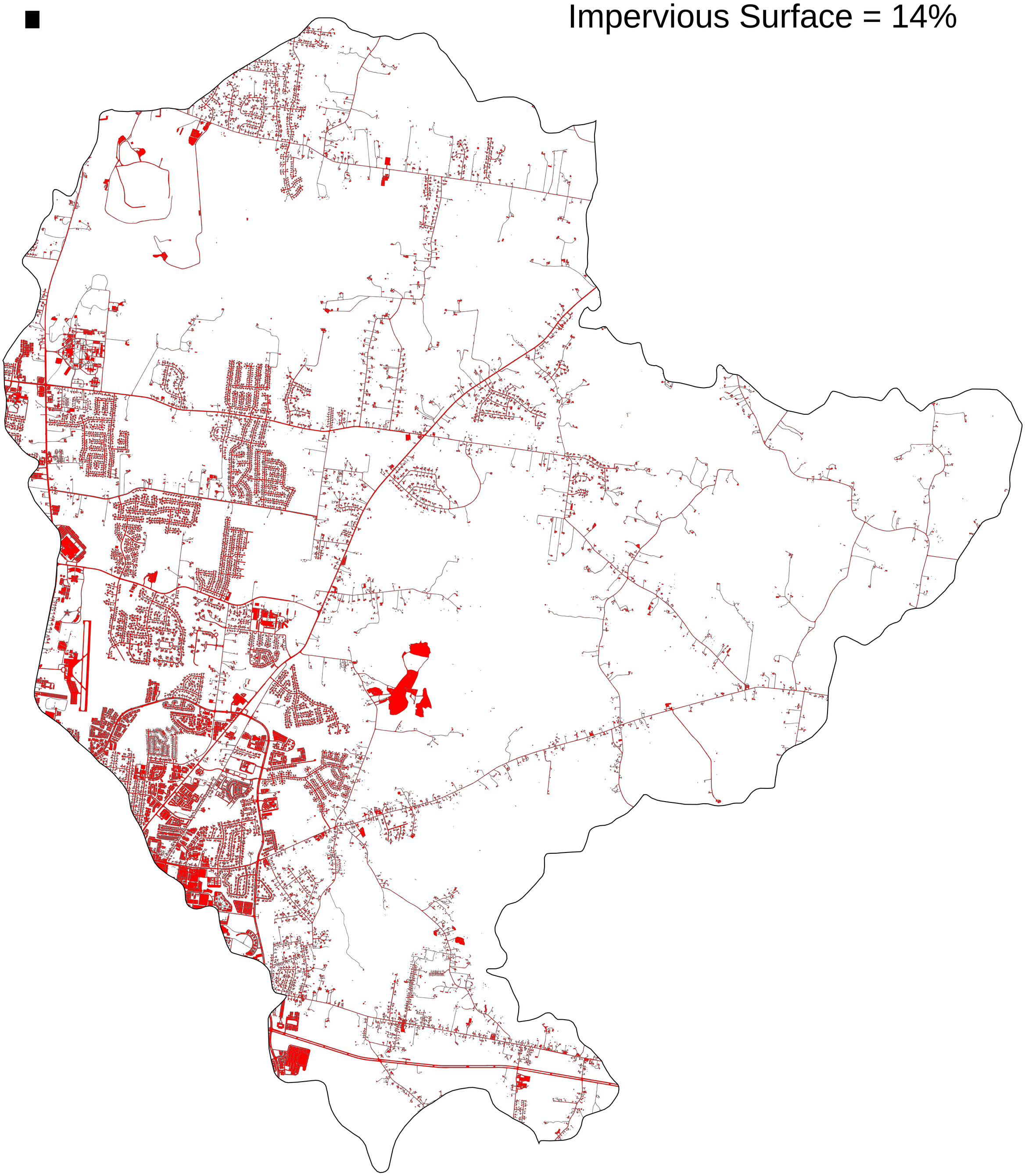

J.U.
5/2006