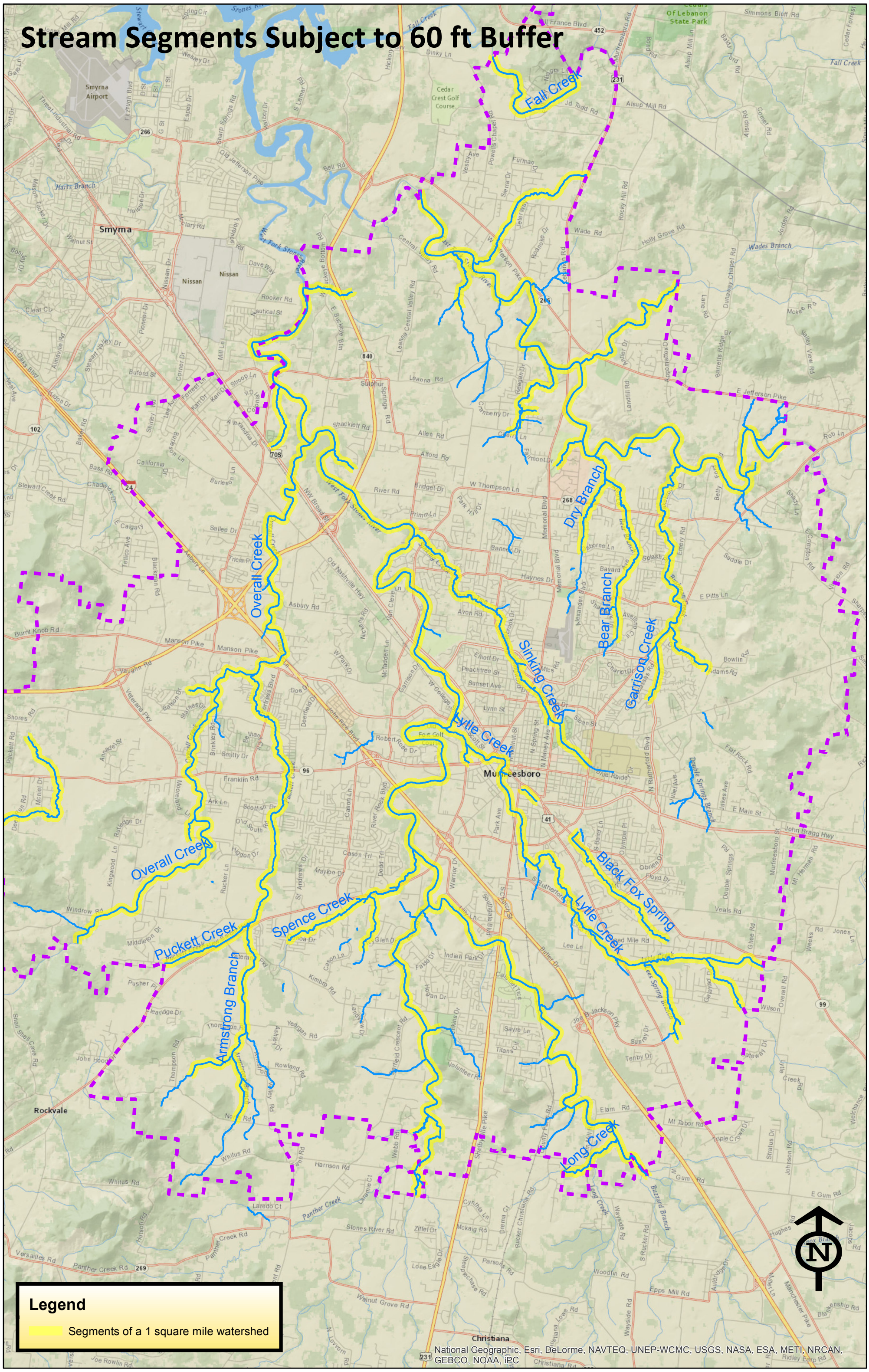Stream Segments Subject to 60 ft Buffer