MARCH 2020

rover MURFREESBORO TRANSIT

RIDE GUIDE

ROVER PRICING

CASH FARE

Adult Regular	**$1.00**
Senior Citizen (Ages 65+, may require ID)	**$.50**
Student (Ages 6-16 only)	**$.50**
Persons with disabilities (Only valid with Rover ID or Medicare card)	**$.50**
Children (Ages 5 and under with an adult)	**Free**
Transfers (Good at designated transfer locations only)	**Free**

PASSES

DAY PASS – Half Fare*	**$2.00**
DAY PASS – Regular Fare	**$4.00**
7-Day Pass – Half Fare*	**$10.00**
7-Day Pass – Regular Fare	**$20.00**
31-Day Pass – Half Fare*	**$22.50**
31-Day Pass – Regular Fare	**$45.00**

PLEASE NOTE:

- Tickets and Passes that are lost, damaged, or stolen cannot be replaced.
- This guide is subject to change. Confirm that you have the latest version by calling **615-21-ROVER** or go online to **murfreesborotn.gov**
- Veterans with ID may ride FREE.

* Half Fare Passes are valid for Seniors 65+, Disabled Individuals and Students 6-16 with ID

- Single-Day Passes are purchased on the bus; Multi-Day Passes are purchased at City Hall
- Expiration date and time will be printed on the back of your pass the first time you use it.

IMPORTANT POINTS TO REMEMBER

- **All routes originate, and transfer at the Rover Transit Center located at the northeast corner of Walnut Street and Burton Street.**
- **Rover currently offers six routes in the City of Murfreesboro. (See map for route details)**
- **Rover buses run Monday - Friday, five days a week from 6am - 6pm**
- **There is a limited Saturday Service on Old Fort, Mercury, and Highland from 9:00am - 4:30pm**
- **Rover bus drivers try very hard to stay on schedule, so get to your stop a few minutes early to make sure you don't miss the bus.**
- **Check to be sure you are getting on the right bus before you board. Each bus shows its destination on the right side of the bus and above the front windshield.**
- **Every Rover bus has a bike rack as does the Transit Center.**
- **Every Rover bus is wheelchair-accessible.**

ACCESSIBLE SERVICE

Each bus in the Rover fleet is lift-equipped, which means that all buses are accessible to passengers who use wheelchairs. Please note that while all Rover buses are wheelchair-accessible, all of the Rover bus stops are not wheelchair-accessible. Please become familiar with bus stops so you will be prepared and know what to expect; feel free to contact us for more information.

If a disability prevents you from using the regular Rover service, paratransit services also are available. Mid-Cumberland Public Transit, in cooperation with Rover, provides transportation service for persons with disabilities who, because of their disability, cannot use the existing Rover fixed route bus system. Mid-Cumberland offers wheelchair lift equipped mini-buses with curb-to-curb service. This service is scheduled & provided at any requested time on a particular day in response to a request for service made the previous day. The operating hours are Monday - Friday from 6 am - 6 pm and Saturday from 9:00am - 4:30pm. The price for this service is $2.00 per one-way trip. To schedule a trip, please call 615.890.2677.

HOLIDAYS

Rover operates Monday - Friday from 6:00 am - 6:00 pm and Saturday from 9:00am - 4:30pm. Service is not available on Sundays or the following holidays:

- New Year's Day
- Martin Luther King Day
- President's Day
- Memorial Day
- Independence Day
- Labor Day
- Veteran's Day
- Thanksgiving Day
- Friday after Thanksgiving
- Christmas Eve Day
- Christmas Day

Note: If the holiday falls on a Saturday the legal holiday will be on a Friday.
If the holiday falls on a Sunday the legal holiday will be on a Monday.

ROVER SYSTEM

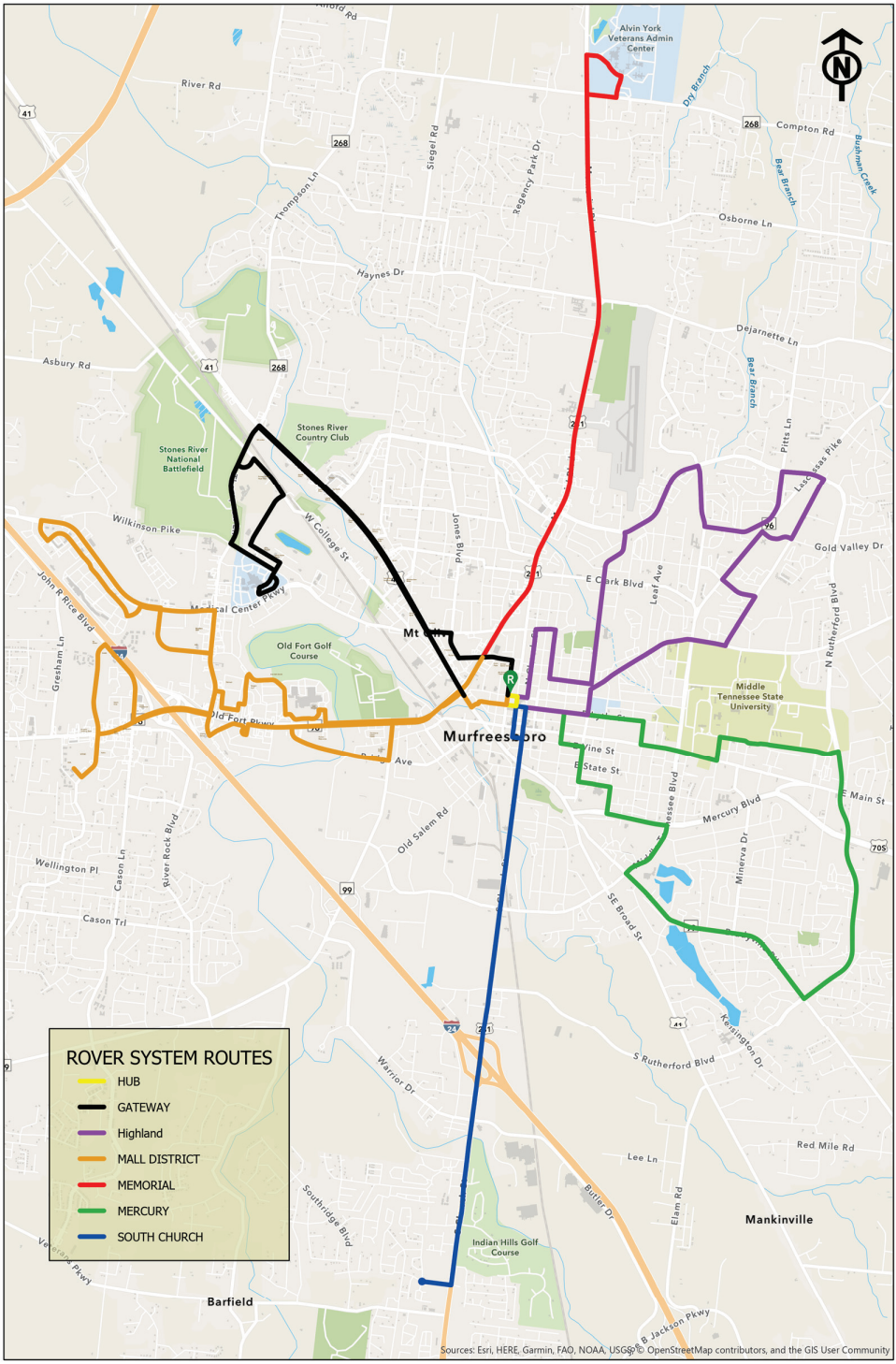

MEMORIAL ROUTE serves Murfreesboro Housing Authority, St. Clair Senior Center, Westbrooks Towers, Wal-Mart, SportsCom, VA Medical Center, and U.S. Post Office

OUTBOUND			
Walnut at Burton	**Memorial at Northfield**	**Memorial at DeJarnette**	**Memorial at V.A. Center**
6:00	6:07	6:11	6:16
6:45	6:52	6:56	7:01
7:30	7:37	7:41	7:46
8:15	8:22	8:26	8:31
9:00	9:07	9:11	9:16
9:45	9:52	9:56	10:01
10:30	10:37	10:41	10:46
11:15	11:22	11:26	11:31
12:00	**12:07**	**12:11**	**12:16**
12:45	**12:52**	**12:56**	**1:01**
1:30	**1:37**	**1:41**	**1:46**
2:15	**2:22**	**2:26**	**2:31**
3:00	**3:07**	**3:11**	**3:16**
3:45	**3:52**	**3:56**	**4:01**
4:30	**4:37**	**4:41**	**4:46**
5:15	**5:22**	**5:26**	**5:31**

Light type indicates AM times
Bold type indicates PM times

INBOUND			
Memorial at V.A. Center	**Memorial at Haynes**	**Memorial at Northfield**	**Walnut at Burton**
6:18	6:23	6:28	6:35
7:03	7:08	7:13	7:20
7:48	7:53	7:58	8:05
8:33	8:38	8:43	8:50
9:18	9:23	9:28	9:35
10:03	10:08	10:13	10:20
10:48	10:53	10:58	11:05
11:33	11:38	11:43	11:50
12:18	**12:23**	**12:28**	**12:35**
1:03	**1:08**	**1:13**	**1:20**
1:48	**1:53**	**1:58**	**2:05**
2:33	**2:38**	**2:43**	**2:50**
3:18	**3:23**	**3:28**	**3:35**
4:03	**4:08**	**4:13**	**4:20**
4:48	**4:53**	**4:58**	**5:05**
5:33	**5:38**	**5:43**	**5:50**

Light type indicates AM times
Bold type indicates PM times

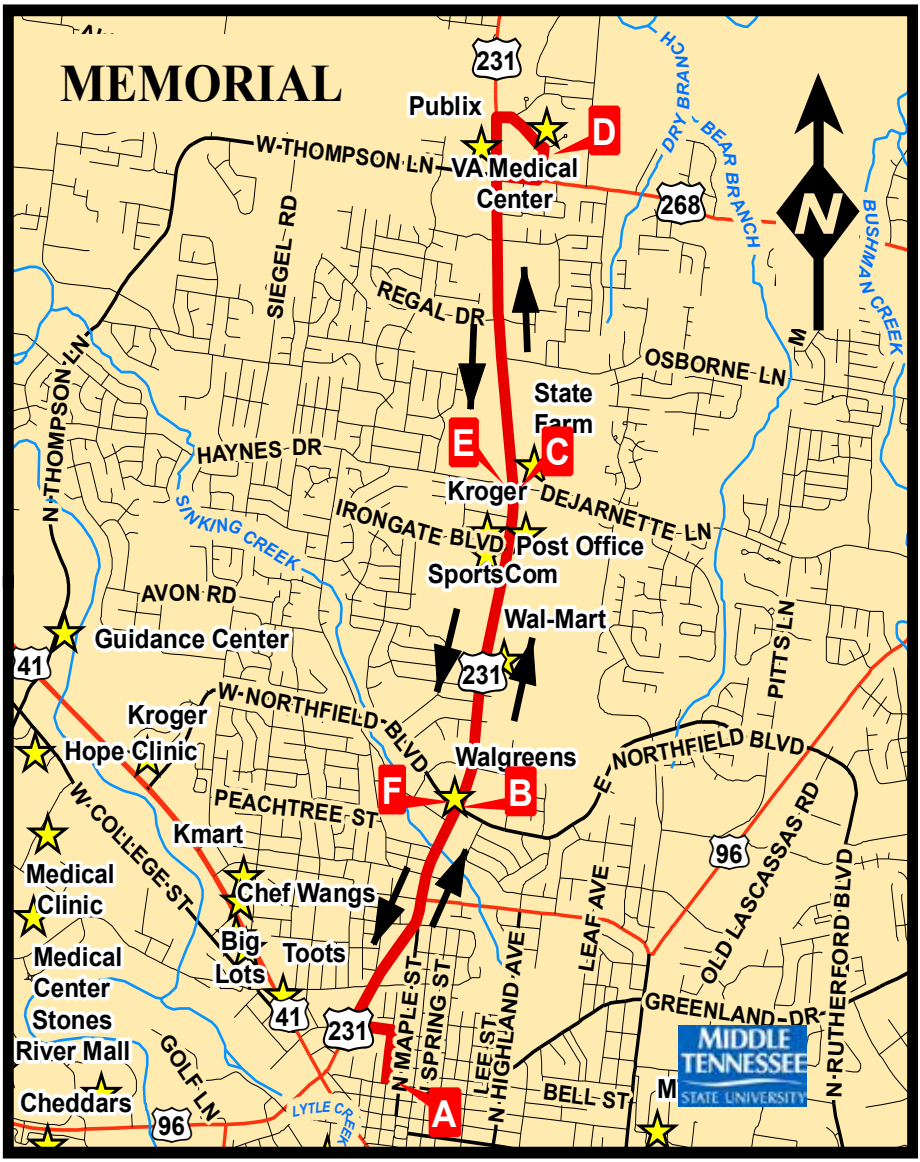

For more information, call 21-ROVER (615-217-6837)

SOUTH CHURCH ROUTE serves Journey Home Ministries, Greenhouse Ministries, Daymar Institute, Innsbrooke Shopping Center, U.S. Post Office, Linebaugh Public Library, City Hall, and Public Square

OUTBOUND				
Walnut at Burton	Broad at S.Church	S. Church at Rutherford	S. Church at Warrior	S. Church at Innsbrooke
6:00	6:04	6:09	6:13	6:18
6:45	6:49	6:54	6:58	7:03
7:30	7:34	7:39	7:43	7:48
8:15	8:19	8:24	8:28	8:33
9:00	9:04	9:09	913	9:18
9:45	9:49	9:54	9:58	10:03
10:30	10:34	10:39	10:43	10:48
11:15	11:19	11:24	11:28	11:33
12:00	**12:04**	**12:09**	**12:13**	**12:18**
12:45	**12:49**	**12:54**	**12:58**	**1:03**
1:30	**1:34**	**1:39**	**1:43**	**1:48**
2:15	**2:19**	**2:24**	**2:28**	**2:33**
3:00	**3:04**	**3:09**	**3:13**	**3:18**
3:45	**3:49**	**3:54**	**3:58**	**4:03**
4:30	**4:34**	**4:39**	**4:43**	**4:48**
5:15	**5:19**	**5:24**	**5:28**	**5:33**

Light type indicates AM times
Bold type indicates PM times

INBOUND				
S. Church at Innsbrooke	S. Church at Warrior	S. Church at Rutherford	S.Church at Broad	Walnut at Burton
6:18	6:22	6:25	6:29	6:33
7:03	7:07	7:10	7:14	7:18
7:48	7:52	7:55	8:00	8:04
8:33	8:37	8:40	8:44	8:48
9:18	9:22	9:25	9:29	9:33
10:03	10:07	10:10	10:14	10:18
10:48	10:52	10:55	10:59	11:02
11:33	11:37	11:40	11:44	11:48
12:18	**12:22**	**12:25**	**12:29**	**12:33**
1:03	**1:07**	**1:10**	**1:14**	**1:18**
1:48	**1:52**	**1:55**	**1:59**	**2:02**
2:33	**2:37**	**2:40**	**2:44**	**2:48**
3:18	**3:22**	**3:25**	**3:29**	**3:33**
4:03	**4:07**	**4:10**	**4:14**	**4:18**
4:48	**4:52**	**4:55**	**4:59**	**5:02**
5:33	**5:37**	**5:40**	**5:44**	**5:48**

Light type indicates AM times
Bold type indicates PM times

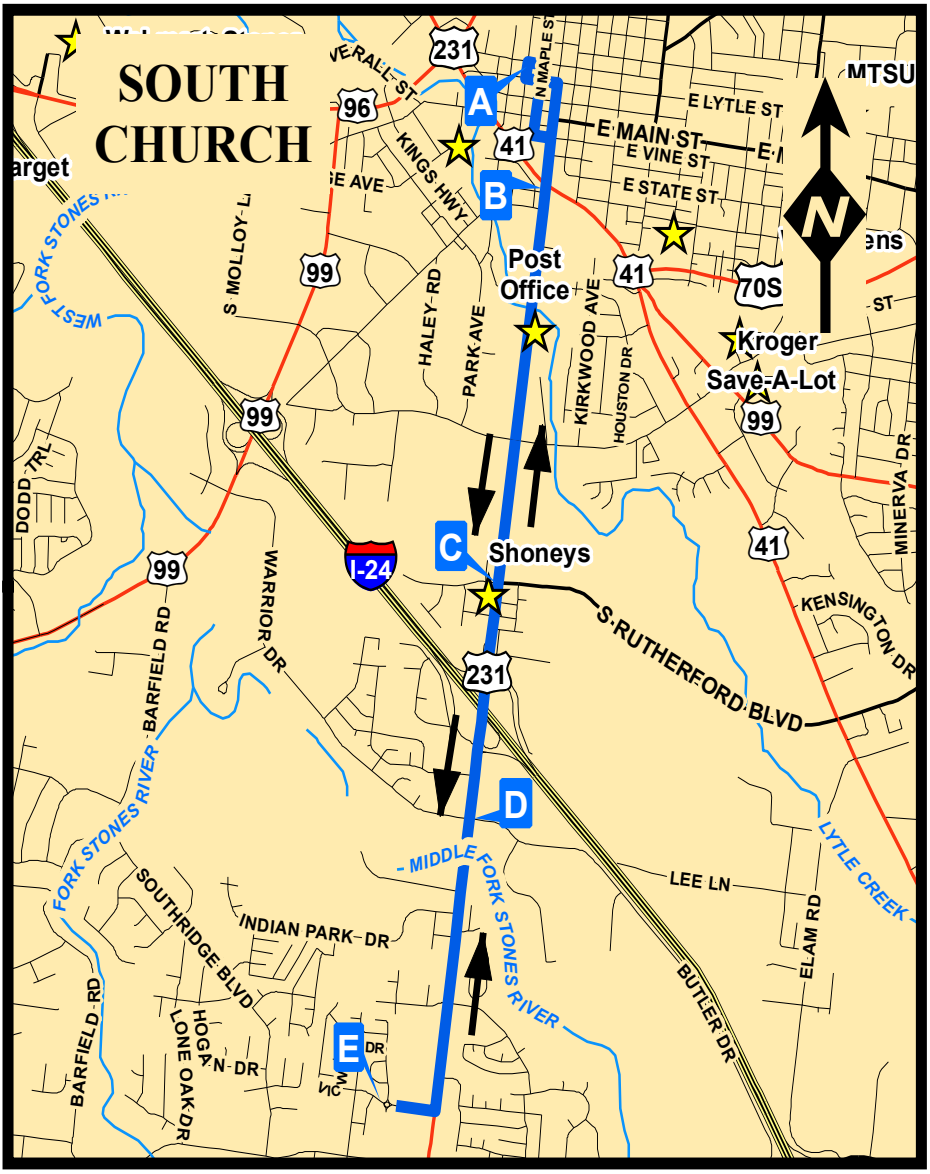

For more information, call 21-ROVER (615-217-6837)

MERCURY ROUTE serves Greenhouse Ministries, Mid-Cumberland Head Start, Patterson Park Community Center, Wal-Mart, and Middle Tennessee State University

OUTBOUND			
Walnut at Burton	Hancock at Patterson Park	Mid Tenn Blvd at Bradyville Pike	Rutherford at Wal-Mart
Saturday Service between 9:00am - 4:30pm			
6:00	6:07	6:12	6:19
6:45	6:52	6:57	7:04
7:30	7:37	7:42	7:49
8:15	8:22	8:27	8:34
9:00	9:07	9:12	9:19
9:45	9:52	9:57	10:04
10:30	10:37	10:42	10:49
11:15	11:22	11:27	11:34
12:00	**12:07**	**12:12**	**12:19**
12:45	**12:52**	**12:57**	**1:04**
1:30	**1:37**	**1:42**	**1:49**
2:15	**2:22**	**2:27**	**2:34**
3:00	**3:07**	**3:12**	**3:19**
3:45	**3:52**	**3:57**	**4:04**
4:30	**4:37**	**4:42**	**4:49**
5:15	**5:22**	**5:27**	**5:34**

Light type indicates AM times
Bold type indicates PM times

INBOUND			
Rutherford at Wal-Mart	Baird Lane at Alumni Dr MTSU	Bilbro at Lytle	Walnut at Burton
6:19	6:24	6:29	6:33
7:04	7:09	7:14	7:18
7:49	7:54	7:59	8:04
8:34	8:39	8:44	8:48
9:19	9:24	9:29	9:33
10:04	10:09	10:14	10:18
10:49	10:54	10:59	11:04
11:34	11:39	11:44	11:48
12:19	**12:24**	**12:29**	**12:33**
1:04	**1:09**	**1:14**	**1:18**
1:49	**1:54**	**1:59**	**2:04**
2:34	**2:39**	**2:44**	**2:48**
3:19	**3:24**	**3:29**	**3:33**
4:04	**4:09**	**4:14**	**4:18**
4:49	**4:54**	**4:59**	**5:04**
5:34	**5:39**	**5:44**	**5:48**

Light type indicates AM times
Bold type indicates PM times

MERCURY
231
96
GREENLAND DR
HALLS H
N MAPLE
N HIGHLAND
MIDDLE TENNESSEE BLVD
MIDDLE TENNESSEE STATE UNIVERSITY
N RUTHERFORD BLVD
N
A
F
MTSU
E
E MAIN ST
E MAIN ST
E MAIN ST
Patterson Park
41
B
Walgreens
70S
Post Office
Save-A-Lot
S BAIRD LN
MINERVA DR
70S
Kroger
231
MIDDLE TENNESSEE BLVD
C
Wal-Mart
D
99
41
S RUTHERFORD BLVD
LYTLE CREEK
S RUTHERFORD BLVD

HIGHLAND ROUTE serves Public Square, Middle Tennessee State University, and Rutherford Crossing

OUTBOUND			
Walnut at Burton	Jackson at Highland	Highland at Northfield	Rutherford at Old Lascassas
Saturday Service between 9:00am - 4:30pm			
6:00	6:06	6:09	6:18
6:45	6:51	6:54	7:03
7:30	7:36	7:39	7:48
8:15	8:21	8:24	8:33
9:00	9:06	9:09	9:18
9:45	9:51	9:54	10:03
10:30	10:36	10:39	10:48
11:15	11:21	11:24	11:33
12:00	**12:06**	**12:09**	**12:18**
12:45	**12:51**	**12:54**	**1:03**
1:30	**1:36**	**1:39**	**1:48**
2:15	**2:21**	**2:24**	**2:33**
3:00	**3:06**	**3:09**	**3:18**
3:45	**3:51**	**3:54**	**4:03**
4:30	**4:36**	**4:39**	**4:48**
5:15	**5:21**	**5:24**	**5:33**

Light type indicates AM times
Bold type indicates PM times

INBOUND			
Rutherford at Old Lascassas	Old Lascassas at Greenland	Greenland at Highland	Walnut at Burton
6:18	6:22	6:27	6:30
7:03	7:07	7:12	7:15
7:48	7:52	7:57	8:00
8:33	8:37	8:42	8:45
9:18	9:22	9:27	9:30
10:03	10:07	10:12	10:15
10:48	10:52	10:57	11:00
11:33	11:37	11:42	11:45
12:18	**12:22**	**12:27**	**12:30**
1:03	**1:07**	**1:12**	**1:15**
1:48	**1:52**	**1:57**	**2:00**
2:33	**2:37**	**2:42**	**2:45**
3:18	**3:22**	**3:27**	**3:30**
4:03	**4:07**	**4:12**	**4:15**
4:48	**4:52**	**4:57**	**5:00**
5:33	**5:37**	**5:42**	**5:45**

Light type indicates AM times
Bold type indicates PM times

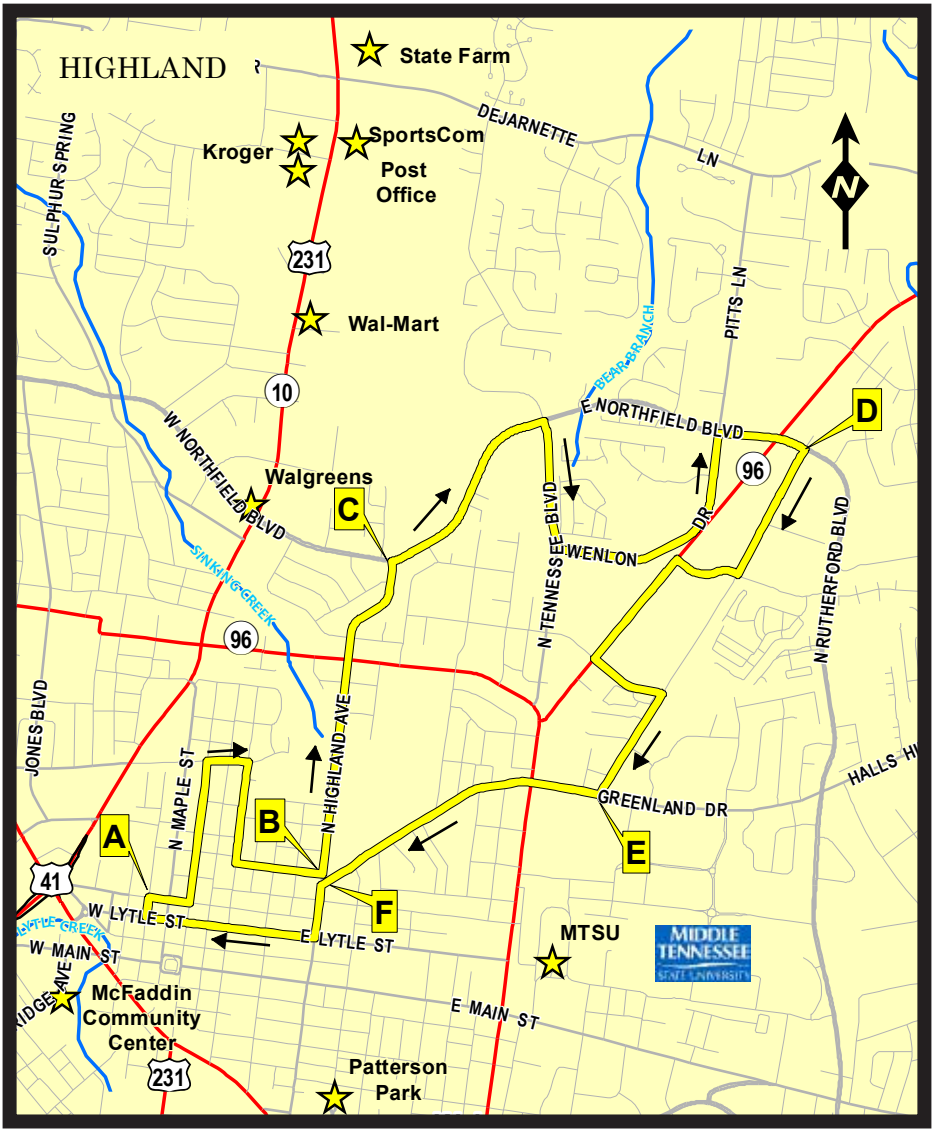

For more information, call 21-ROVER (615-217-6837)

OLD FORT ROUTE serves McFadden Community Center, Tennessee Technology Center, Stones River Mall, Wal-Mart and Target

OUTBOUND			
Walnut at Burton	**Bridge at New Salem**	**Mall Circle at Stones River Mall**	**Walmart at Thompson**
9:00	9:06	9:10	9:15
9:45	9:51	9:55	10:00
10:30	10:36	10:40	10:45
11:15	11:21	11:25	11:30
12:00	**12:06**	**12:10**	**12:15**
12:45	**12:51**	**12:55**	**1:00**
1:30	**1:36**	**1:40**	**1:45**
2:15	**2:21**	**2:25**	**2:30**
3:00	**3:06**	**3:10**	**3:15**
3:45	**3:51**	**3:55**	**4:00**

Light type indicates AM times

Bold type indicates PM times

INBOUND			
Walmart at Thompson	**Frontage at Target**	**Bridge at New Salem**	**Walnut at Burton**
9:15	9:22	9:26	9:30
10:00	10:07	10:11	10:15
10:45	10:52	10:56	11:00
11:30	11:37	11:41	11:45
12:15	**12:22**	**12:26**	**12:30**
1:00	**1:07**	**1:11**	**1:15**
1:45	**1:52**	**1:56**	**2:00**
2:30	**2:37**	**2:41**	**2:45**
3:15	**3:22**	**3:26**	**3:30**
4:00	**4:07**	**4:11**	**4:15**

Light type indicates AM times

Bold type indicates PM times

The Old Fort Route runs only on Saturdays between 9:00am - 4:30pm

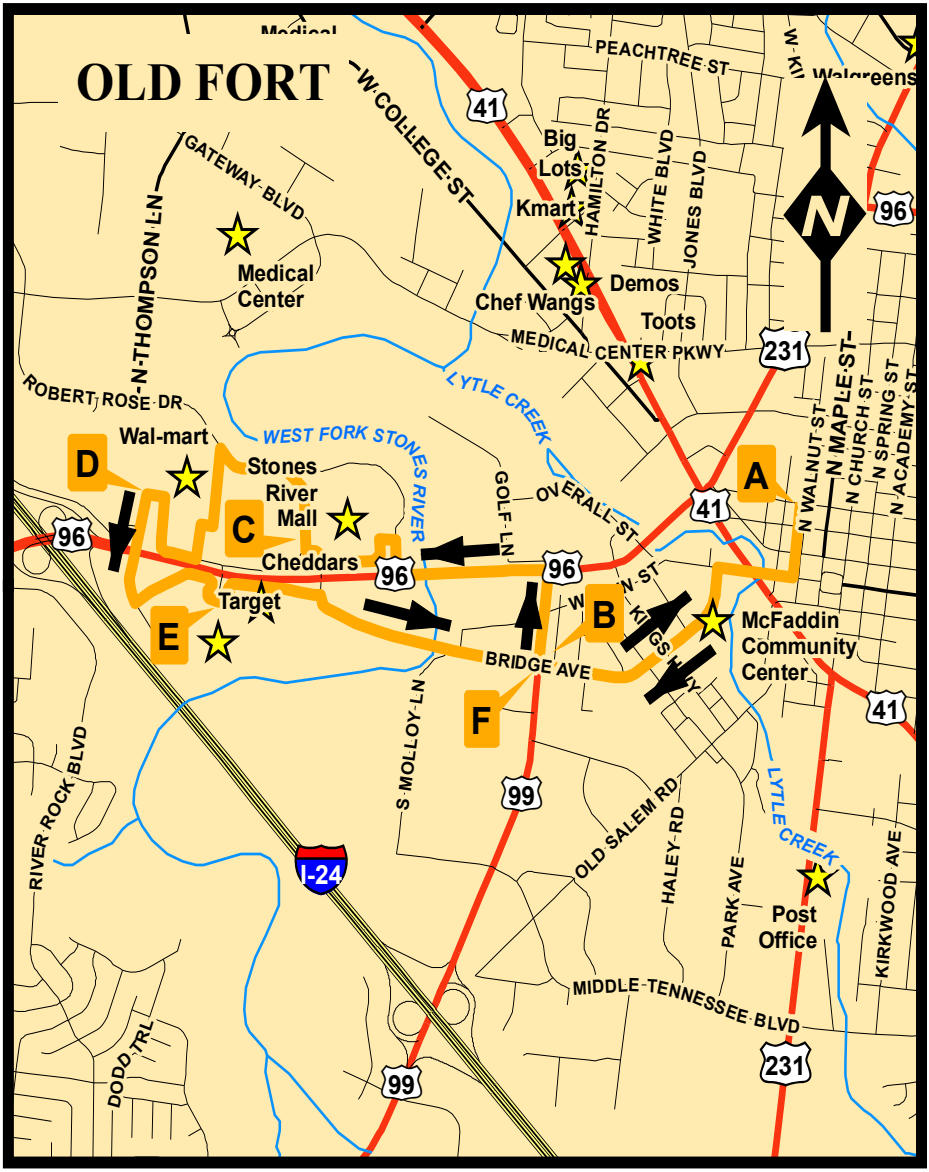

For more information, call 21-ROVER (615-217-6837)

Mall District Route serves Stones River Mall, Avenues Mall, Sam'sClub, Farmers Market, SS Office, Kohl's, Dept. Human Services

OUTBOUND			
Walnut at Burton	Stones River Mall at AMC Theatre	Stones River Mall at Walmart	Avenues Mall at Embassy Suites
6:00	6:05	6:10	6:20
6:45	6:50	6:55	7:05
7:30	7:35	7:40	7:50
8:15	8:20	8:25	8:35
9:00	9:05	9:10	9:20
9:45	9:50	9:55	10:05
10:30	10:35	10:40	10:50
11:15	11:20	11:25	11:35
12:00	**12:05**	**12:10**	**12:20**
12:45	**12:50**	**12:55**	**1:05**
1:30	**1:35**	**1:40**	**1:50**
2:15	**2:20**	**2:25**	**2:35**
3:00	**3:05**	**3:10**	**3:20**
3:45	**3:50**	**3:55**	**4:05**
4:30	**4:35**	**4:40**	**4:50**
5:15	**5:20**	**5:25**	**5:35**

Light type indicates AM times
Bold type indicates PM times

INBOUND			
Avenues Mall at Embassy Suites	St Patrick Ct. at Social Security	Market Place at Target	Walnut at Burton
6:20	6:45	6:55	7:15
7:05	7:30	7:40	8:00
7:50	8:15	8:25	8:45
8:35	9:00	9:10	9:30
9:20	9:45	10:00	10:15
10:05	10:30	10:40	11:00
10:50	11:15*	11:25	11:45
11:35	**12:00**	**12:10**	**12:30**
12:20	**12:45**	**1:00**	**1:15**
1:05	**1:30**	**1:40**	**2:00**
1:50	**2:15**	**2:25**	**2:45**
2:35	**3:00**	**3:10**	**3:30**
3:20	**3:45**	**3:55**	**4:15**
4:05	**4:30**	**4:40**	**5:00**
4:50	**5:15**	**5:25**	**5:45**
5:35	**NA**	**5:45**	**6:00**

Light type indicates AM times
Bold type indicates PM times

PASSENGERS MUST BE AT A NUMBERED BUS STOP WHEN BOARDING OR EXITING THE BUS

Bus 1	Bus 2

MALL DISTRICT ROUTE

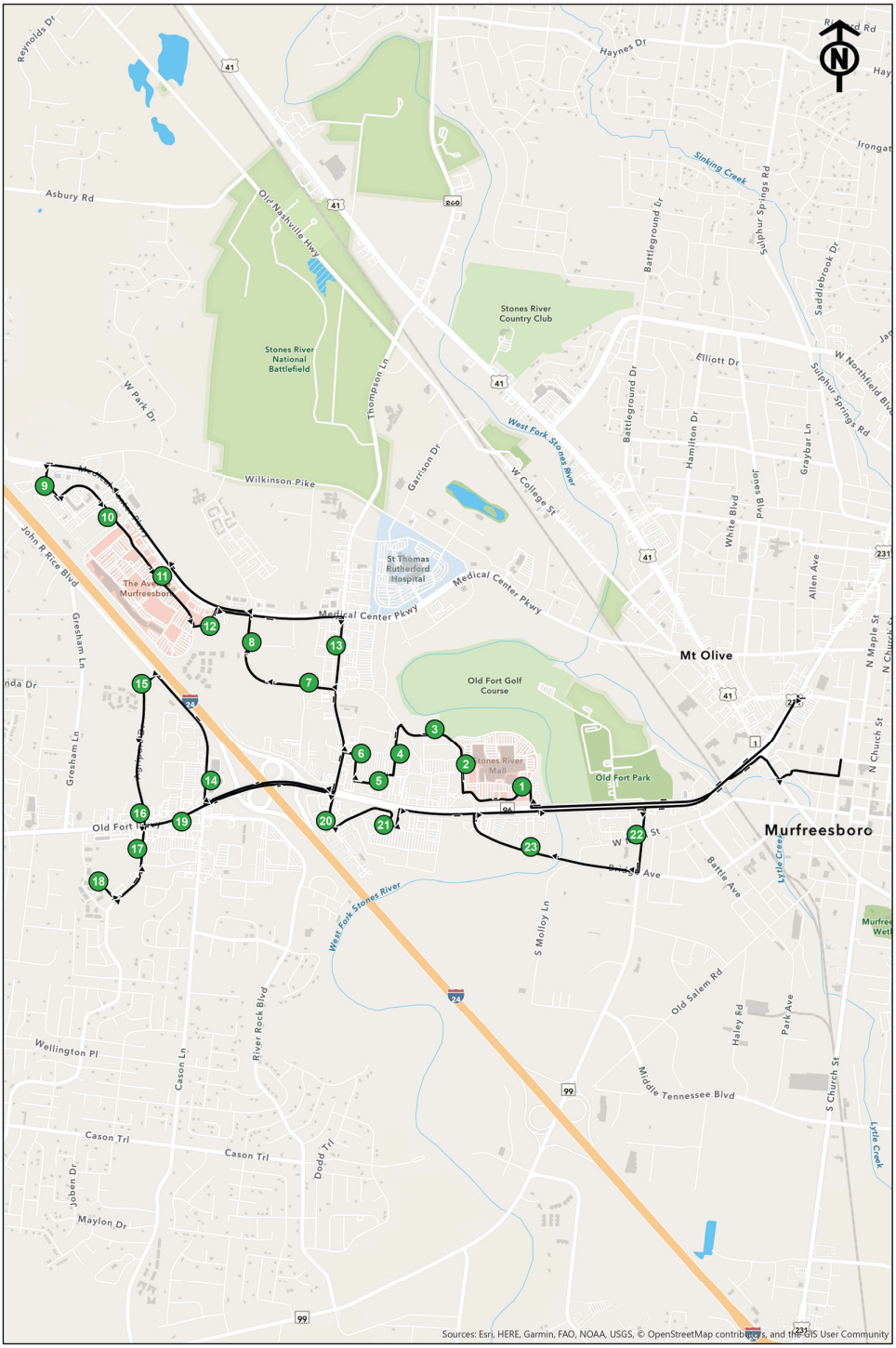

BUS STOP TIMES - MALL DISTRICT SECTION 1

Fixed Stops Only | Passengers Must Be at a Numbered Bus Stop When Boarding or Exiting the Bus

1	**AMC Theatre**	6:05	6:50	7:35	8:20	9:05	9:50	10:35	11:20	**12:05**	**12:50**	**1:35**	**2:20**	**3:05**	**3:50**	**4:35**	**5:20**
2	**Mall Circle Dr at Dillard's**	6:06	6:51	7:36	8:21	9:06	9:51	10:36	11:21	**12:06**	**12:51**	**1:36**	**2:21**	**3:06**	**3:51**	**4:36**	**5:21**
3	**Interfaith Dental**	6:07	6:52	7:37	8:22	9:07	9:52	10:37	11:22	**12:07**	**12:52**	**1:37**	**2:22**	**3:07**	**3:52**	**4:37**	**5:22**
4	**Bargain Hunt**	6:08	6:53	7:38	8:23	9:08	9:53	10:38	11:23	**12:08**	**12:53**	**1:38**	**2:23**	**3:08**	**3:53**	**4:38**	**5:23**
5	**Murphy USA**	6:09	6:54	7:39	8:24	9:09	9:54	10:39	11:24	**12:09**	**12:54**	**1:39**	**2:24**	**3:09**	**3:54**	**4:39**	**5:24**
6	**Walmart**	6:10	6:55	7:40	8:25	9:10	9:55	10:40	11:25	**12:10**	**12:55**	**1:40**	**2:25**	**3:10**	**3:55**	**4:40**	**5:25**
20	**Cracker Barrel on Chaffin Pl**	6:52	7:37	8:22	9:07	9:52	10:37	11:22	**12:07**	**12:52**	**1:37**	**2:22**	**3:07**	**3:52**	**4:37**	**5:22**	**5:44**
21	**Verizon**	6:55	7:40	8:25	9:10	9:55	10:40	11:25	**12:10**	**12:55**	**1:40**	**2:25**	**3:10**	**3:55**	**4:40**	**5:25**	**5:45**
22	**Salvation Army**	7:00	7:45	8:30	9:15	10:00	10:45	11:30	**12:15**	**1:00**	**10:45**	**2:30**	**3:15**	**4:00**	**4:45**	**5:30**	**5:47**
23	**Gold's Gym on Bridge Ave**	7:05	7:50	8:35	9:20	10:05	10:50	11:35	**12:20**	**1:05**	**10:50**	**2:35**	**3:20**	**4:05**	**4:50**	**5:35**	**5:50**

Times in BOLD = PM

ROVER ROUTE - MALL DISTRICT SECTION 1

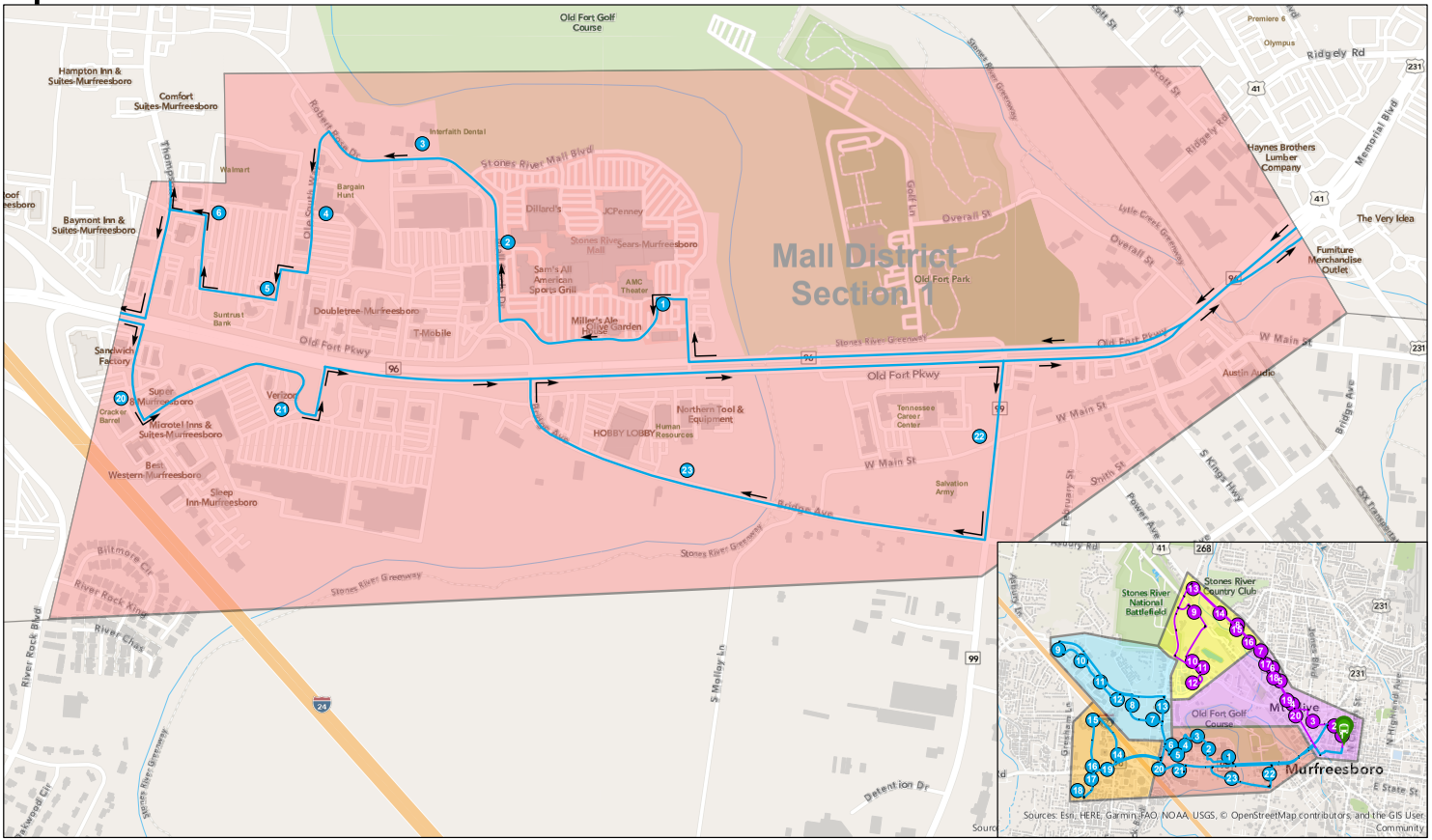

Path: Z:\traffic\Rover_Data\2019 Rover Routes\Rover Routes 2019_Updated.aprx

0 0.25 0.5 1 Miles

BUS STOP TIMES - MALL DISTRICT SECTION 2

Fixed Stops Only | Passengers Must Be at a Numbered Bus Stop When Boarding or Exiting the Bus

7	**Aldi's**	6:12	6:57	7:42	8:27	9:12	9:57	10:42	11:27	**12:12**	**12:57**	**1:42**	**2:27**	**3:12**	**3:57**	**4:42**	**5:27**
8	**Robert Rose & Lothric Way**	6:13	6:58	7:43	8:28	9:13	9:58	10:43	11:28	**12:13**	**12:58**	**1:43**	**2:28**	**3:13**	**3:58**	**4:43**	**5:28**
9	**Residence Inn**	6:19	7:04	7:49	8:34	9:19	10:04	10:49	11:34	**12:19**	**1:04**	**1:49**	**2:34**	**3:19**	**4:04**	**4:49**	**5:34**
10	**Embassy Suites**	6:22	7:07	7:52	8:37	9:22	10:07	10:52	11:37	**12:22**	**1:07**	**1:52**	**2:37**	**3:22**	**4:07**	**4:52**	**5:37**
11	**Mimi's Café**	6:23	7:08	7:53	8:38	9:23	10:08	10:53	11:38	**12:23**	**1:08**	**1:53**	**2:38**	**3:23**	**4:08**	**4:53**	**5:38**
12	**Maplegrove at McAllister's Deli**	6:24	7:09	7:54	8:39	9:24	10:09	10:54	11:39	**12:24**	**1:09**	**1:54**	**2:39**	**3:24**	**4:09**	**4:54**	**5:39**
13	**Bonefish Grill**	6:27	7:12	7:57	8:42	9:27	10:12	10:57	11:42	**12:27**	**1:12**	**1:57**	**2:42**	**3:27**	**4:12**	**4:57**	**5:42**

Times in BOLD = PM

ROVER ROUTE - MALL DISTRICT SECTION 2

Path: Z:\traffic\Rover_Data\2019 Rover Routes\Rover Routes 2019_Updated.aprx

0 0.25 0.5 1 Miles

BUS STOP TIMES - MALL DISTRICT SECTION 3

Fixed Stops Only | Passengers Must Be at a Numbered Bus Stop When Boarding or Exiting the Bus

14	**Twice Daily on John Rice**	6:37	7:22	8:07	8:52	9:37	10:22	11:07	11:52	**12:37**	**1:22**	**2:07**	**2:52**	**3:37**	**4:22**	**5:07**
15	**Farmer's Market**	6:38	7:23	8:08	8:53	9:38	10:23	11:08	11:53	**12:38**	**1:23**	**2:08**	**2:53**	**3:38**	**4:23**	**5:08**
16	**Franklin Synergy on Agripark**	6:40	7:25	8:10	8:55	9:40	10:25	11:10	11:55	**12:40**	**1:25**	**2:10**	**2:55**	**3:40**	**4:25**	**5:10**
17	**Bella Nail Spa**	6:44	7:29	8:14	8:59	9:44	10:29	11:14	11:59	**12:44**	**1:29**	**2:14**	**2:59**	**3:44**	**4:29**	**5:14**
18	**Social Security**	6:45	7:30	8:15	9:00	9:45	10:30	11:15	**12:00**	**12:45**	**1:30**	**2:15**	**3:00**	**3:45**	**4:30**	**5:15**
19	**Waffle House on Old Fort**	6:48	7:33	8:18	9:03	9:48	10:33	11:18	**12:03**	**12:48**	**1:33**	**2:18**	**3:03**	**3:48**	**4:33**	**5:18**

Times in BOLD = PM

ROVER ROUTE - MALL DISTRICT SECTION 3

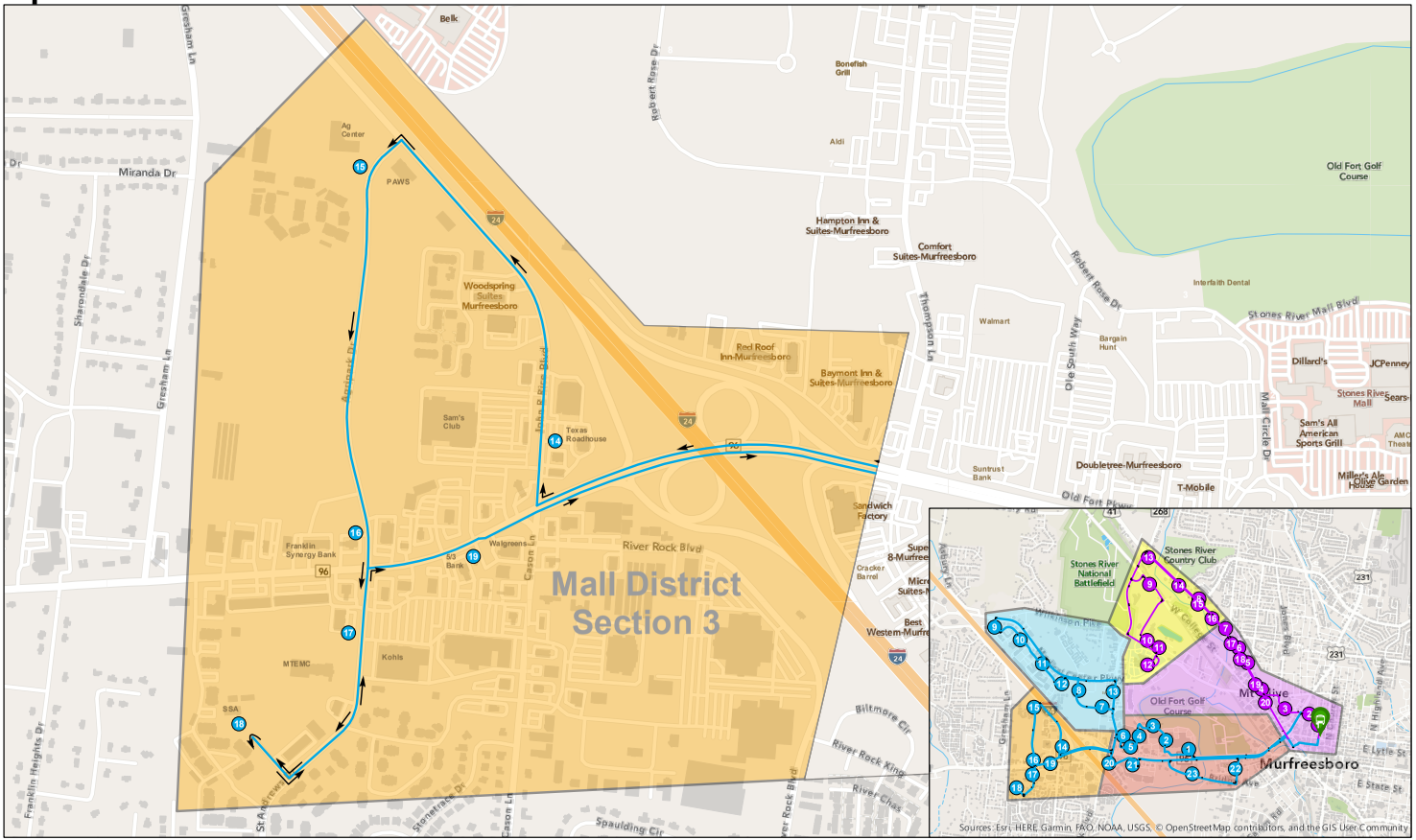

Path: Z:\traffic\Rover_Data\2019 Rover Routes\Rover Routes 2019_Updated.aprx

0 0.25 0.5 1 Miles

GATEWAY ROUTE serves St. Clair Senior Center, Westbrooks Towers. Boys and Girls Club, Northfield Kroger, Hope Clinic, and Saint Thomas Medical Center

OUTBOUND			
Walnut at Burton	Medical Center at NW Broad	Thompson Lane at NW Broad	St. Thomas Medical Center
6:00	6:04	6:09	6:15
6:45	6:49	6:54	7:00
7:30	7:34	7:39	7:45
8:15	8:19	8:24	8:30
9:00	9:04	9:09	9:15
9:45	9:49	9:54	10:00
10:30	10:34	10:39	10:45
11:15	11:19	11:24	11:30
12:00	**12:04**	**12:09**	**12:15**
12:45	**12:49**	**12:54**	**1:00**
1:30	**1:34**	**1:39**	**1:45**
2:15	**2:19**	**2:24**	**2:30**
3:00	**3:04**	**3:09**	**3:15**
3:45	**3:49**	**3:54**	**4:00**
4:30	**4:34**	**4:39**	**4:45**
5:15	**5:19**	**5:24**	**5:30**

Light type indicates AM times
Bold type indicates PM times

INBOUND			
St. Thomas Medical Center	Thompson Lane at NW Broad	Medical Center at NW Broad	Walnut at Burton
6:16	6:19	6:24	6:30
7:01	7:04	7:09	7:15
7:46	7:49	7:54	8:00
8:31	8:34	8:39	8:45
9:16	9:19	9:24	9:30
10:01	10:04	10:09	10:15
10:46	10:49	10:54	11:00
11:31	11:34	11:39	11:45
12:16	**12:19**	**12:24**	**12:30**
1:01	**1:04**	**1:09**	**1:15**
1:46	**1:49**	**1:54**	**2:00**
2:31	**2:34**	**2:39**	**2:45**
3:16	**3:19**	**3:24**	**3:30**
4:01	**4:04**	**4:09**	**4:15**
4:46	**4:49**	**4:54**	**5:00**
5:31	**5:34**	**5:39**	**5:45**

Light type indicates AM times
Bold type indicates PM times

PASSENGERS MUST BE AT A NUMBERED BUS STOP WHEN BOARDING OR EXITING THE BUS

GATEWAY ROUTE

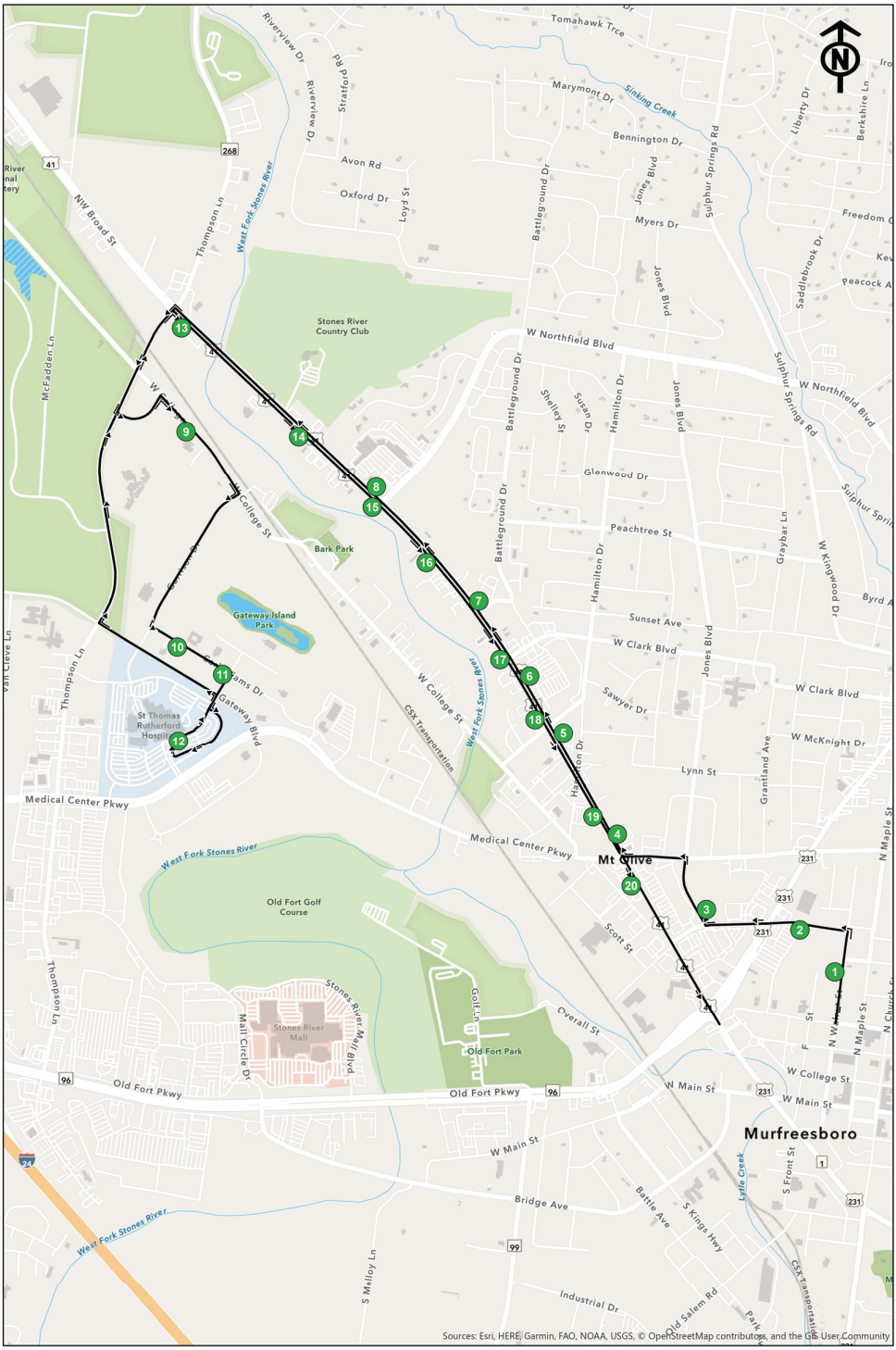

BUS STOP TIMES - GATEWAY SECTION 1

Fixed Stops Only | Passengers Must Be at a Numbered Bus Stop When Boarding or Exiting the Bus

1	Westbrooks Towers	6:00	6:45	7:30	8:15	9:00	9:45	10:30	11:15	**12:00**	**12:45**	**1:30**	**2:15**	**3:00**	**3:45**	**4:30**	**5:15**
2	Cici's Pizza	6:01	6:46	7:31	8:16	9:01	9:46	10:31	11:16	**12:01**	**12:46**	**1:31**	**2:16**	**3:01**	**3:46**	**4:31**	**5:16**
3	Jones Blvd	6:03	6:48	7:33	8:18	9:03	9:48	10:33	11:18	**12:03**	**12:48**	**1:33**	**2:18**	**3:03**	**3:48**	**4:33**	**5:18**
4	Hardee's on NW Broad	6:04	6:49	7:34	8:19	9:04	9:49	10:34	11:19	**12:04**	**12:49**	**1:34**	**2:19**	**3:04**	**3:49**	**4:34**	**5:19**
5	Murfreesboro Motel	6:05	6:50	7:35	8:20	9:05	9:50	10:35	11:20	**12:05**	**12:50**	**1:35**	**2:20**	**3:05**	**3:50**	**4:35**	**5:20**
6	Arby's on NW Broad	6:06	6:51	7:36	8:21	9:06	9:51	10:36	11:21	**12:06**	**12:51**	**1:36**	**2:21**	**3:06**	**3:51**	**4:36**	**5:21**
7	Carpets by Osborne	6:07	6:52	7:37	8:22	9:07	9:52	10:37	11:22	**12:07**	**12:52**	**1:37**	**2:22**	**3:07**	**3:52**	**4:37**	**5:22**
17	Taco Bell on NW Broad	6:22	7:07	7:52	8:37	9:22	10:07	10:52	11:37	**12:22**	**1:07**	**1:52**	**2:37**	**3:22**	**4:07**	**4:52**	**5:37**
18	Farrer Bros. Hardware	6:23	7:08	7:53	8:38	9:23	10:08	10:53	11:38	**12:23**	**1:08**	**1:53**	**2:38**	**3:23**	**4:08**	**4:53**	**5:38**
19	Strike and Spare	6:24	7:09	7:54	8:39	9:24	10:09	10:54	11:39	**12:24**	**1:09**	**1:54**	**2:39**	**3:24**	**4:09**	**4:54**	**5:39**
20	Bell Jewlers	6:25	7:10	7:55	8:40	9:25	10:10	10:55	11:40	**12:25**	**1:10**	**1:55**	**2:40**	**3:25**	**4:10**	**4:55**	**5:40**

Times in BOLD = PM

ROVER ROUTE - GATEWAY/BROAD SECTION 1

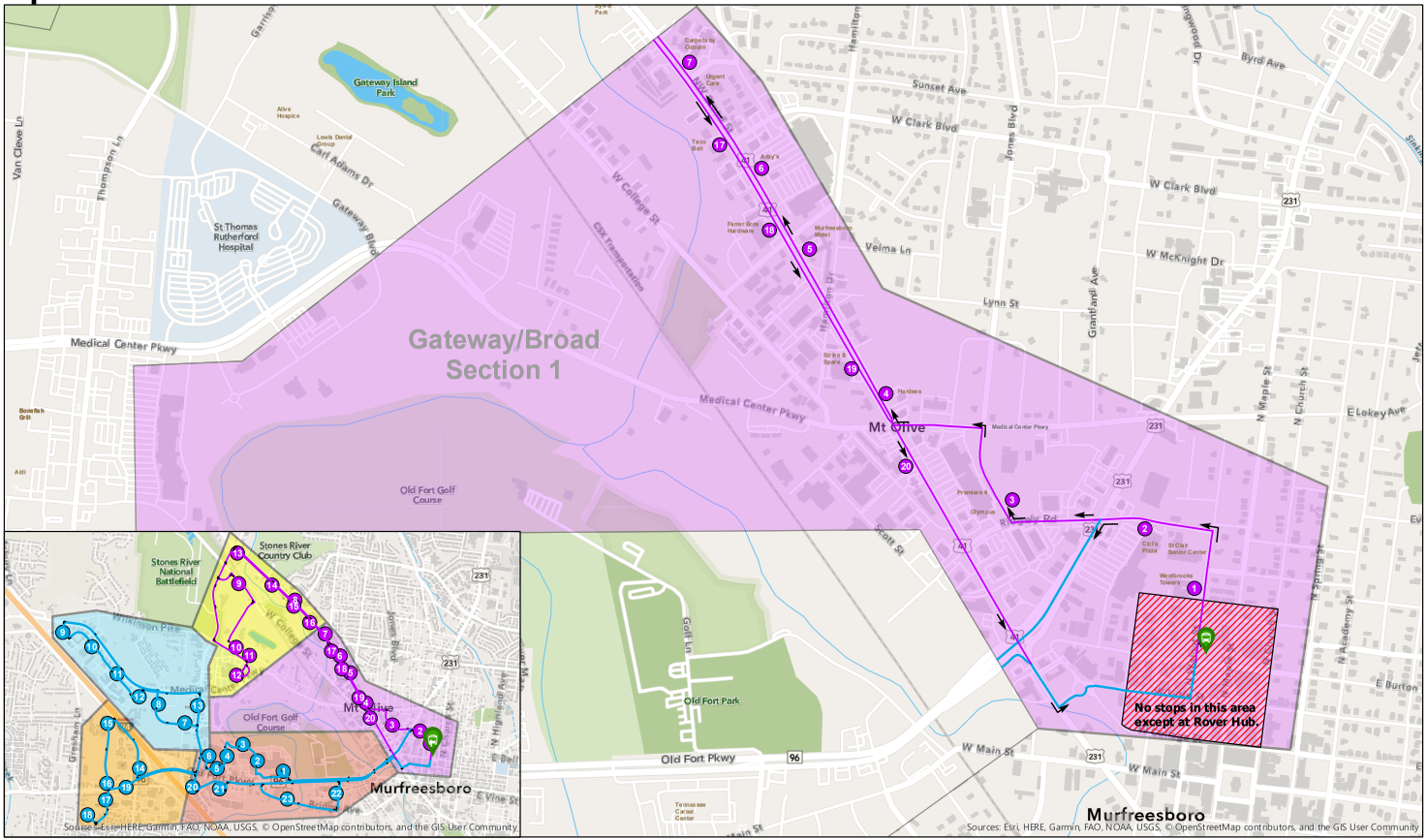

0 0.25 0.5 1 Miles

Path: Z:\traffic\Rover_Data\2019 Rover Routes\Rover Routes 2019_Updated.aprx

BUS STOP TIMES - GATEWAY SECTION 2

Fixed Stops Only | Passengers Must Be at a Numbered Bus Stop When Boarding or Exiting the Bus

8	**La Siesta Restaurant**	6:08	6:53	7:38	8:23	9:08	9:53	10:38	11:23	**12:08**	**12:53**	**1:38**	**2:23**	**3:08**	**3:53**	**4:38**	**5:23**
9	**Hope Clinic**	6:12	6:57	7:42	8:27	9:12	9:57	10:42	11:27	**12:12**	**12:57**	**1:42**	**2:27**	**3:12**	**3:57**	**4:42**	**5:27**
10	**1st National on Carl Adams**	6:13	6:58	7:43	8:28	9:13	9:58	10:43	11:28	**12:13**	**12:58**	**1:43**	**2:28**	**3:13**	**3:58**	**4:43**	**5:28**
11	**Carl Adams & Kennedy**	6:14	6:59	7:44	8:29	9:14	9:59	10:44	11:29	**12:14**	**12:59**	**1:44**	**2:29**	**3:14**	**3:59**	**4:44**	**5:29**
12	**St Thomas Hospital**	6:15	7:00	7:45	8:30	9:15	10:00	10:45	11:30	**12:15**	**1:00**	**1:45**	**2:30**	**3:15**	**4:00**	**4:45**	**5:30**
13	**84 Lumber**	6:18	7:03	7:48	8:33	9:18	10:03	10:48	11:33	**12:18**	**1:03**	**1:48**	**2:33**	**3:18**	**4:03**	**4:48**	**5:33**
14	**Animal Clinic**	6:19	7:04	7:49	8:34	9:19	10:04	10:49	11:34	**12:19**	**1:04**	**1:49**	**2:34**	**3:19**	**4:04**	**4:49**	**5:34**
15	**Auto Next**	6:20	7:05	7:50	8:35	9:20	10:05	10:50	11:35	**12:20**	**1:05**	**1:50**	**2:35**	**3:20**	**4:05**	**4:50**	**5:35**
16	**Sylvan Park Restaurant**	6:21	7:06	7:51	8:36	9:21	10:06	10:51	11:36	**12:21**	**1:06**	**1:51**	**2:36**	**3:21**	**4:06**	**4:51**	**5:36**

Times in BOLD = PM

ROVER ROUTE - GATEWAY/BROAD SECTION 2

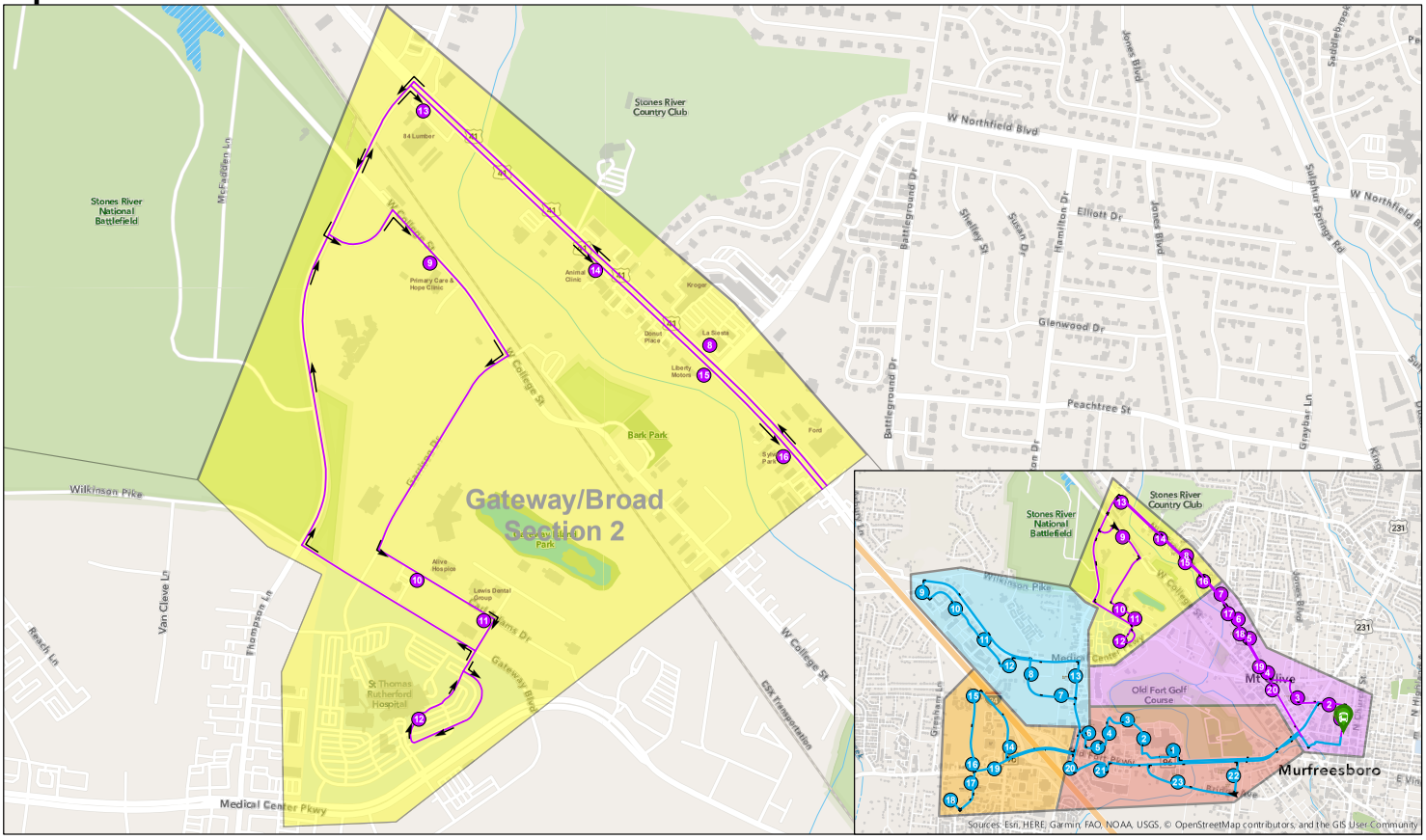

0 0.25 0.5 1 Miles

Path: Z:\traffic\Rover_Data\2019 Rover Routes\Rover Routes 2019_Updated.aprx

ROVER RULES

These rules and restrictions are for the safety and well-being of all passengers, and the driver. Rover reserves the right to deny use of service for violation of these rules. Riders are expected to obey reasonable requests from the driver or any other authorized Rover representative.

- **No smoking, drinking or eating. Littering is prohibited.**
- **Shirt and shoes must be worn. Personal radios, CD players, and tape players are allowed to be used only with headphones.**
- **No profanity or disruptive or lewd behavior is allowed. Fighting or threatening others is prohibited.**
- **No Soliciting or panhandling.**
- **Loitering on Rover buses or property without primary purpose of receiving transportation services is prohibited.**
- **No pets, excepting service animals, will be allowed on the bus.**
- **No bicycles are permitted on the interior of the bus. No hazardous materials are allowed, such as gasoline or car batteries.**
- **Do not stick hands, arms, or head out of window.**
- **Never cross in front of a bus. Do not stand in front of the standee line.**
- **Senior or disabled passengers must be able to show identification if using special fare.**
- **All children under 5 (school age) must be accompanied by an adult.**
- **Keep aisles clear, carts must be folded. Strollers should be folded and placed under or between seats, and the child held on the lap of the adult rider.**
- **Only two bags are allowed per passenger.**
- **Leave front seats open for older passengers and riders with disabilities.**
- **Keep feet off of seats. Do not take up more than one seat.**
- **Drivers cannot make change; you must have the correct fare to board.**
- **Be at the bus stop five minutes before the scheduled arrival time.**
- **Transfers are good only at the downtown Transit Center.**
- **Please request your stop one block before you need to exit the bus.**

Our goal is to provide a safe and pleasant trip while riding Rover. We appreciate your cooperation and assistance in keeping the Rover system clean, safe, and pleasant for all who ride.

*This document was printed with the assistance of the Federal Transit Administration and is Funded under a grant contract with the State of Tennessee.