MIDDLE TENNESSEE STATE UNIVERSITY – Organizational Chart
September 23, 2013

Administrative Body

Dr. Sidney McPhee, University President, Dr. Brad Bartel, University Provost, John W. Cothern, Senior Vice President, Dr. Debra Sells, Vice President for Student Affairs and Vice Provost for Enrollment & Academic Services, William J. Bales, VP for University Advancement, Andrew Oppmann, VP Marketing & Communication, Bruce Petryshak, VP for Information Technology & Chief Information Officer

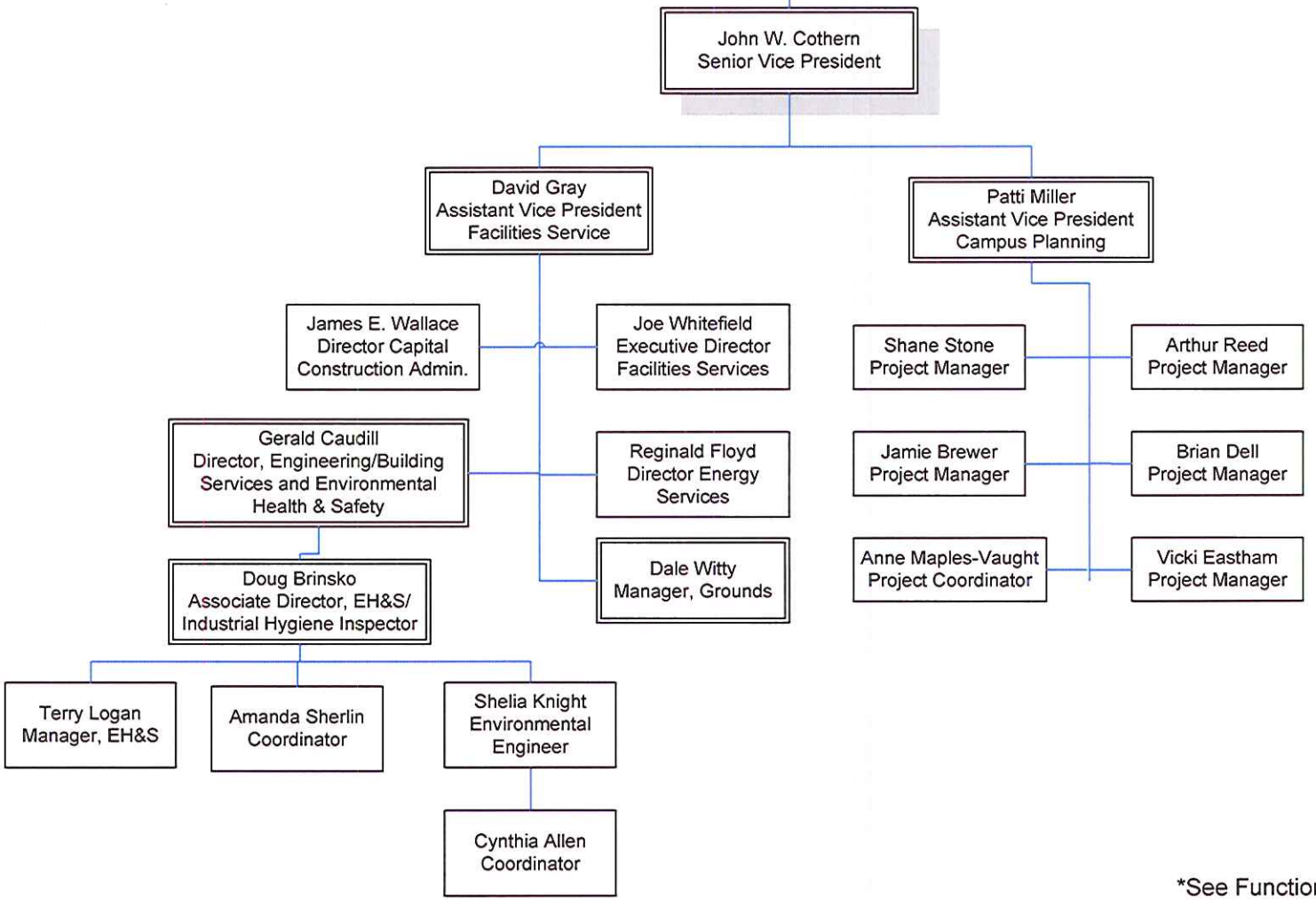

*See Functional Responsibilities Chart

Middle Tennessee State University Staff
with Function Responsibilities for Stormwater Best Management Practices

Best Management Practice	Position Title With Responsibility for BMP	Name	Comments
Public Education and Public Outreach	Environmental Engineer	Shelia Knight	Coordinates activities of MTSU's Stormwater Program
Illicit Discharge Detection and Elimination	Environmental Engineer	Shelia Knight	Directs activities of stormwater program.
	Manager, EH&S	Terry Logan	Safety Officer responsible for MTSU's SPCC Program and conducting routine campus EH&S inspections and audits.
	Grounds Supervisor	Dale Witty	Responsible for daily maintenance of streets, parking lots and grounds.
Construction Site Runoff Program	Director, Capital Construction Administration	James Wallace	Reponsible for oversite of capital construction projects and construction permits.
Permanent (Post Construction) Stormwater Management Program	Assistant Vice President, Campus Planning	Patricia Miller	Responsible for capital project design and specifications which includes design of permanent stromwater management systems and structures.
	Environmental Engineer	Shelia Knight	Responsible for maintenance and operation of campus systems including stormwater management systems.
	Grounds Supervisor	Dale Witty	Responsible for daily maintenance of streets, parking lots and grounds.
Pollution Prevention and Good Housekeeping	Environmental Engineer	Shelia Knight	Coordinates with university departments to develop pollution prevention and good housekeeping practices.
	Grounds Supervisor	Dale Witty	Responsible for daily maintenance of streets, parking lots and grounds.